TITLE INFORMATION
Tel: +1 212 645 1111
Email: ussales@accartbooks.com
Web: https://www.accartbooks.com/us

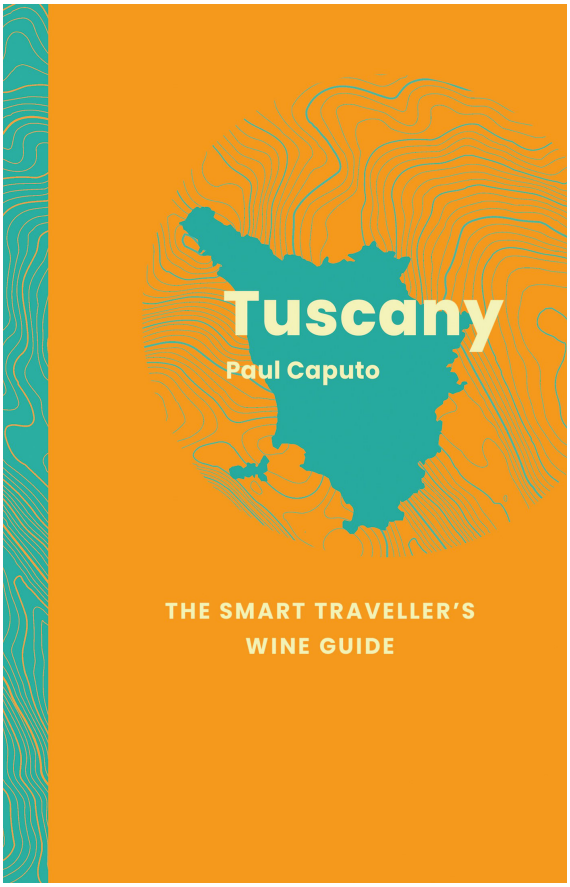

Tuscany: The Smart Traveller's Wine Guide

Paul Caputo

ISBN	9781917084611
Publisher	Academie du Vin Library
Binding	Paperback / softback
Territory	USA & Canada
Size	4.53 in x 7.01 in
Pages	200 Pages
Illustrations	100 color
Name of series	The Smart Traveller's Wine Guide
Price	$17.95

- A new series aimed at a cultured traveler who wants to visit some wineries and vineyards as part of a trip to a famous wine region
- Perfect for people with different levels of wine knowledge
- Top vineyards to visit, top restaurants and wine bars across the region, written by locals
- Explains the main wine styles and the region's top grapes
- Vintage guide and help with wine lists

Paul Caputo is an award winning freelance writer specialising in wine, spirits, fine dining and luxury sustainable travel. Over the last 20 years he has traveled the world in search of authentic stories about people and places. Each year he tastes thousands of wines and judges at various international competitions. His wine writing has appeared in publications such as *Decanter* and *The Buyer*.

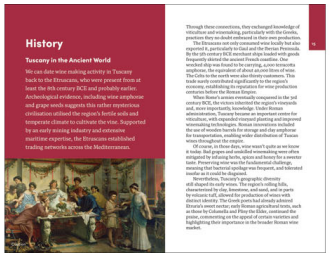

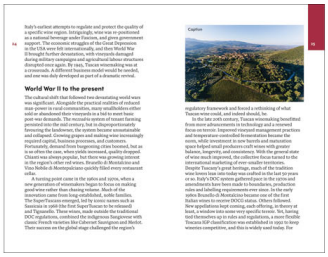

Publish date 18th Nov 2025